

# ENTRANCE EXAMINATION-2018

## M.A. SOCIOLOGY

### [SET-A]

ROLL NO.

(to be filled by Candidate)

Time: 1 Hour 45 Minutes

Signature of Invigilator

Total Marks: 100

#### Instructions to Candidates

1. Do not write your name or put any other mark of identification anywhere in the OMR Answer Sheet. IF ANY MARK OF IDENTIFICATIONS IS DISCOVERED ANYWHERE IN OMR ANSWER SHEET, the OMR sheet will be cancelled, and will not be evaluated.
2. This Question Booklet contains this cover page and a total of 100 Multiple Choice Questions of 1 mark. Space for rough work has been provided at the beginning and end. Available space on each page may also be used for rough work.
3. The candidate may carry this booklet.
4. There is negative marking in Multiple Choice Questions. For each wrong answer 0.25 marks will be deducted.
5. USE OF CALCULATOR IS NOT PERMITTED.
6. USE/POSSESSION OF ELECTRONIC GADGETS LIKE MOBILE PHONE, Iphone, iPad, pager ETC. is not permitted.
7. Candidate should check the serial order of questions at the beginning of the test. If any question is found missing in the serial order, it should be immediately brought to the notice of the invigilator. No pages should be torn out from this question booklet.
8. Answers must be marked in the OMR answer sheet which is provided separately. OMR answer sheet must be handed over to the invigilator before you leave the seat.
9. The OMR answer sheet should not be folded or wrinkled. The folded or wrinkled OMR/Answer Sheet will not be evaluated.
10. Write your Roll Number in the appropriate space (above) and on the OMR Answer Sheet. Any other details, if asked for, should be written only in the space provided.
11. There are four alternative answers to each question marked A, B, C and D. Select one of the answers you consider most appropriate and fill up the corresponding oval/circle in the OMR Answer Sheet provided to you. The correct procedure for filling up the OMR Answer Sheet is mentioned below.
12. Use Black or Blue Ball Pen only for filling the ovals/circles in OMR Answer Sheet while answering the Questions. For your Choice of answers darken the correct oval/circle completely. If the correct answer is 'B', the corresponding oval/circle should be completely filled and darkened as shown below.

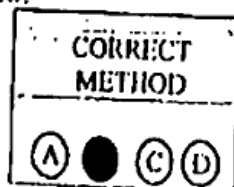

**WRONG METHOD**

1. According to Talcott Parsons, all the units of social structure are:
  - A. Concrete
  - B. Tangible
  - C. Abstract
  - D. Explicit
2. Contradictory demands of the same role are termed as:
  - A. Role Playing
  - B. Role Conflict
  - C. Role Strain
  - D. None of the Above
3. Who among the following is present President of Mauritius?
  - A. BibiAmeenahFirdausGurib-Fakim
  - B. MameMadiorBoye
  - C. Megawati Sukarnoputri
  - D. Kosovo Atifete Jahjaga
4. Which among the following is an informal method of social control?
  - A. Customs
  - B. Coercion
  - C. Law
  - D. Education
5. Who said, "Contact & communication are the two main conditions of social interaction"?
  - A. Horton & Hunt
  - B. Park & Burgess
  - C. C. Ogburn & Nimkoff
  - D. D. MacIver & Page
6. The smallest group is possible as:
  - A. Peer group
  - B. Family
  - C. Dyad
  - D. Primary group
7. "The caste is an enclosed class". Identify the thinker among the following who stated it:
  - A. J.H. Hutton
  - B. B.R.Ambedkar
  - C. M.K.Gandhi
  - D. G. C. Homans
8. The International Campaign to Abolish Nuclear Weapons (ICAN) received Nobel Peace Prize in the year:
  - A. 2017
  - B. 2018
  - C. 2015
  - D. 2014

9. In which book Sumner's classification of groups is appearing?

- A. The Science of Society
- B. Protectionism
- C. Folkways
- D. None of the above

10. Gemeinschaft is translated into English as:

- A. Association
- B. Community
- C. Corporation
- D. Institution

11. When was 'The untouchability (Offences) Act' passed?

- A. 1950
- B. 1955
- C. 1956
- D. 1958

12. Who classified groups into territorial and non-territorial groups?

- A. Horton & Hunt
- B. MacIver & Page
- C. C.H. Cooley
- D. Park & Burgess

13. The co-existence of several subcultures within a given society on equal terms is known as:

- A. Cultural relativism
- B. Counter culture
- C. Cultural pluralism
- D. Mass culture

14. Which among the following is one of the most distinctive properties of human social association?

- A. Culture
- B. Society
- C. Interaction
- D. Group

15. Which one of the following was a peasant movement?

- A. Khilafat Movement
- B. Women Liberation Movement
- C. Telangana Movement
- D. Jharkhand Movement

16. Who is the present Prime Minister of Malaysia?

- A. Abdul Hasan
- B. Yasir Razak
- C. Mustafa Kamal
- D. Najib Razak

17. A process by which cultural borrowing and lending take place is:  
 A. Assimilation  
 B. Acculturation -  
 C. Enculturation  
 D. Diffusion
18. Name the group to which individuals refer when making judgments:  
 A. Voluntary group  
 B. Membership group  
 C. In-group  
 D. Reference group -
19. Who coined the terms 'public issues' & 'private troubles' in Sociology?  
 A. Durkheim  
 B. Wright Mills  
 C. Garfinkel  
 D. None of the above
20. Name the person who introduced the concept 'cultural relativism' for the first time:  
 A. Herskovits  
 B. Franz Boas  
 C. Sumner  
 D. Tylor
21. A number of people who share common characteristics are known as:  
 A. Association  
 B. Aggregates  
 C. Groups -  
 D. Categories
22. Interaction without social contact is known as:  
 A. Conflict  
 B. Competition -  
 C. Co-operation  
 D. Exchange
23. A and B are young ones of C. If C is the father of A but B is not the son of C. How are B and C related?  
 A. Niece and Uncle -  
 B. Daughter and Father  
 C. Uncle and Niece  
 D. Daughter and Mother
24. When a hypothesis is stated negatively, it is called:  
 A. Relational Hypothesis  
 B. Situational Hypothesis  
 C. Null Hypothesis -  
 D. Casual Hypothesis

41. Who is the winner of 2017 man Booker International prize?  
A. David Hard  
B. David Grossman  
C. Harvard Kook  
D. William Hook

42. Find the odd one out:  
A. crusade  
B. expedition  
C. cruise  
D. campaign

43. Pointing to a man in a photograph, a woman said, "His brother's father is the only son of my grandfather." How is the woman related to the man in the photograph?  
A. Sister  
B. Aunt  
C. Grandmother  
D. Daughter

44. The concept 'consciousness of kind' is a significant contribution of:  
A. Sumner  
B. Parsons  
C. Giddings  
D. Berger

45. Identifying causes of a problem and possible solution to a problem is:  
A. Field Study  
B. Diagnostic study  
C. Action study  
D. Pilot study

46. A short summary of Technical Report is called:  
A. Article  
B. Research Abstract  
C. Publication  
D. Guide

47. 'Empirically verifiable observation' is known as a:  
A. Theory  
B. Value  
C. Fact  
D. Statement

48. Ethical Neutrality is a feature of:  
A. Deduction  
B. Scientific method  
C. Observation  
D. Experience

49. What is the number of PIN (Postal Index Number) code Zones in India?
- 9
  - 8
  - 7
  - 10
50. What is Indian government's project for relief to Rohingya refugee?
- Operation Insaniyat
  - Operation Bhaichara
  - Operation Sharmarhi
  - Operation Sarhad
51. Theory is "a set of systematically related propositions specifying causal relationship among variables" is defined by:
- P.V. Young
  - Emory
  - Gibbes
  - Black James and Champion
52. Research undertaken for knowledge sake is:
- Action Research
  - Pilot study
  - Survey
  - Pure Research
53. Which country will host 2024 Olympics?
- France
  - Newzeland
  - China
  - England
54. In which city World Economic Forum Summit was held in 2018?
- Davos
  - Vienna
  - Shanghai
  - Dammam
55. The concept of "anticipatory socialization" has been used by:
- P. Sorokin
  - R. K. Merton
  - W.F. Ogburn
  - Émile Durkheim
56. Who was the chief guest of 2017 Republic Day parade in India?
- Mohammed bin Zayed Al Nahyan
  - Mohammad Abdul Qayyum
  - Ahmadi Neza
  - Tayyip Erdogan

73. Spencer linked his theory of social change with:

- A. Supernatural
- B. Technology
- C. Philosophy
- D. Organism

74. Social change means the changes only in the:

- A. Technology
- B. Philosophy
- C. Economy
- D. Social organization

75. Which one of the following is the most significant feature of the Indian population?

- A. Declining birth rate
- B. Improvement in the literacy level
- C. The size of its adolescent population
- D. Improvement in health conditions

76. Who said this that no reformation is possible without a renaissance?

- A. K. Marx
- B. Montesquieu
- C. F. Engels
- D. G.W.F. Hegel

77. The basic characteristic of primitive law is that it is identical with:

- A. Ethical norms and public opinion
- B. Social norms and public opinion
- C. Taboos and customs
- D. Customs and public opinion

78. Which among the following does not account for regional variation in dominant caste?

- A. Rigidity of caste ranking
- B. Flexibility of caste ranking
- C. The existence of two or more dominant caste groups in region
- D. The degree to which a single large hand holding caste controls a set of dependent castes

79. Panchayati Raj System is based on the principle of:

- A. Rule of law through Panchayat
- B. Democratic decentralization of administration
- C. Administration through government officials
- D. Effective central administration for improvement of villages

80. The members of Zilla Parishad are indirectly elected for a period of:

- A. 5 years
- B. 1 year
- C. 7 years
- D. 2 years

81. "Urban Society: A Ecological Approach" is written by:  
 A. P.C. Joshi  
 B. R.K. Mukherjee  
 C. A.H. Hawley  
 D. Louis Wirth
82. The concept of marginal man is developed by:  
 A. E. Goffman  
 B. R.K. Merton  
 C. Robert Park  
 D. Robert Redfield
83. When, due to the attraction of new opportunities, people migrate to the town, it is known as:  
 A. Pull factor of migration  
 B. Push factor of migration  
 C. Both of the above  
 D. None of the above
84. Who of the following considers village is "Little Republic"?  
 A. Mahatma Gandhi  
 B. Lal Bahadur Shastri  
 C. Ram Manohar Lohia  
 D. B.R. Ambedkar
85. In order to explain the process of urbanization, which of the following aspects can one ignore?  
 A. Educational aspect  
 B. Economic aspect  
 C. Socio-Cultural aspect  
 D. The demographic and spatial aspects
86. Who among the following has proposed the sector theory of urban development?  
 A. Burgess  
 B. Spengler  
 C. Park  
 D. Homer Hoyt
87. As the name suggests, rural-urban fringe represents the fusion of rural and urban ways of life on the large metropolitan communities:  
 A. Periphery  
 B. Middle  
 C. Outskirts  
 D. Nearby industries
88. Which one of the following is not an approach to study Urban Sociology?  
 A. Associational  
 B. Organization  
 C. Community  
 D. Ecological
89. Human societies have been cradled in the rural group. Whose opinion is this?  
 A. Bottomore  
 B. A. Beteille  
 C. Bogardus  
 D. Alex Inkeles



90. The degree of urbanization of any given community is indicated by its:

- A. Population size
- B. Population density
- C. Population heterogeneity
- D. All of the above

91. Who has defined society "as a system of usages and procedures, of authority and mutual aid, of many groupings and divisions, of control of human behavior and of liberty, all ever changing"?

- A. MacIver
- B. Giddins
- C. A.W. Green
- D. John F. Cuber

92. "Where there is life, there is society," who said this?

- A. August Comte
- B. Aristotle
- C. Max Weber
- D. MacIver & Page

93. What does Society exclude?

- A. Differences
- B. Inter-dependence
- C. Reciprocity
- D. Time boundness

94. Which among the following is based on direct cooperation?

- A. Family
- B. Parliament
- C. Government
- D. General Assembly

95. A person aged 7 years and above who can read or write with understanding in any language is treated as:-

- A. Illiterate
- B. Literate
- C. Migrant
- D. Immigrant

96. Which of the following statements is not relevant for showing that the individual has a self-concept?

- A. He has ideals and values
- B. He has destiny
- C. He has spatial location
- D. He adopts the norms and values of the society

97. Which among the following does not indicate status?

- A. Bharat Ratna
- B. Labourer
- C. The title of knighthood
- D. Use of prefix 'Pandit'

98. The core of a culture is formed by:

- A. Art
- B. Values
- C. Technology
- D. Traditions

99. Which is not the social role in the following?

- A. A priest performing a ceremony
- B. A lawyer preparing his witness -
- C. An actor involved in an act of violence on the screen
- D. A politician preaching the cult of violence

100. In south India which Adivasi caste is called as Dravid?

- A. South India's Renufa
- B. North India's Raniya
- C. Both the above
- D. None of the above

<https://www.jamiastudy.com>

Whatsapp @ 9300930012

Send your old paper & get 10/-

अपने पुराने पेपर्स भेजे और 10 रुपये पायें,

Paytm or Google Pay से